

A0-A15. IC43 & IC49
SHT. 2.

D0-D7. IC44/2-9
SHT. 2

IC28/16
SHT. 2

A0-A7
A0
A1
A2
A3
A4
A5
A6
A7

A8-A11
A8
A9
A10
A11

A12-A18
A12
A13
A14
A15
A16
A17
A18

D0-D7. IC44/11-18
SHT. 2

1		
ISSUE	MODIFICATION	DATE

Gemini Microcomputers

DAKFIELD CORNER
 SYCAMORE ROAD
 AMERSHAM BUCKS HP6 5EQ
 Telex: 837788
 Tel: (02403)28321

TITLE
 Z80 C.P.U. BOARD

DRAWN	DATE	SCALE	CHK'D	APP'D	DRAWING N°	SHEET 1
HR/ WDS	MAY 1981	-			GM813	OF 3 SHEETS

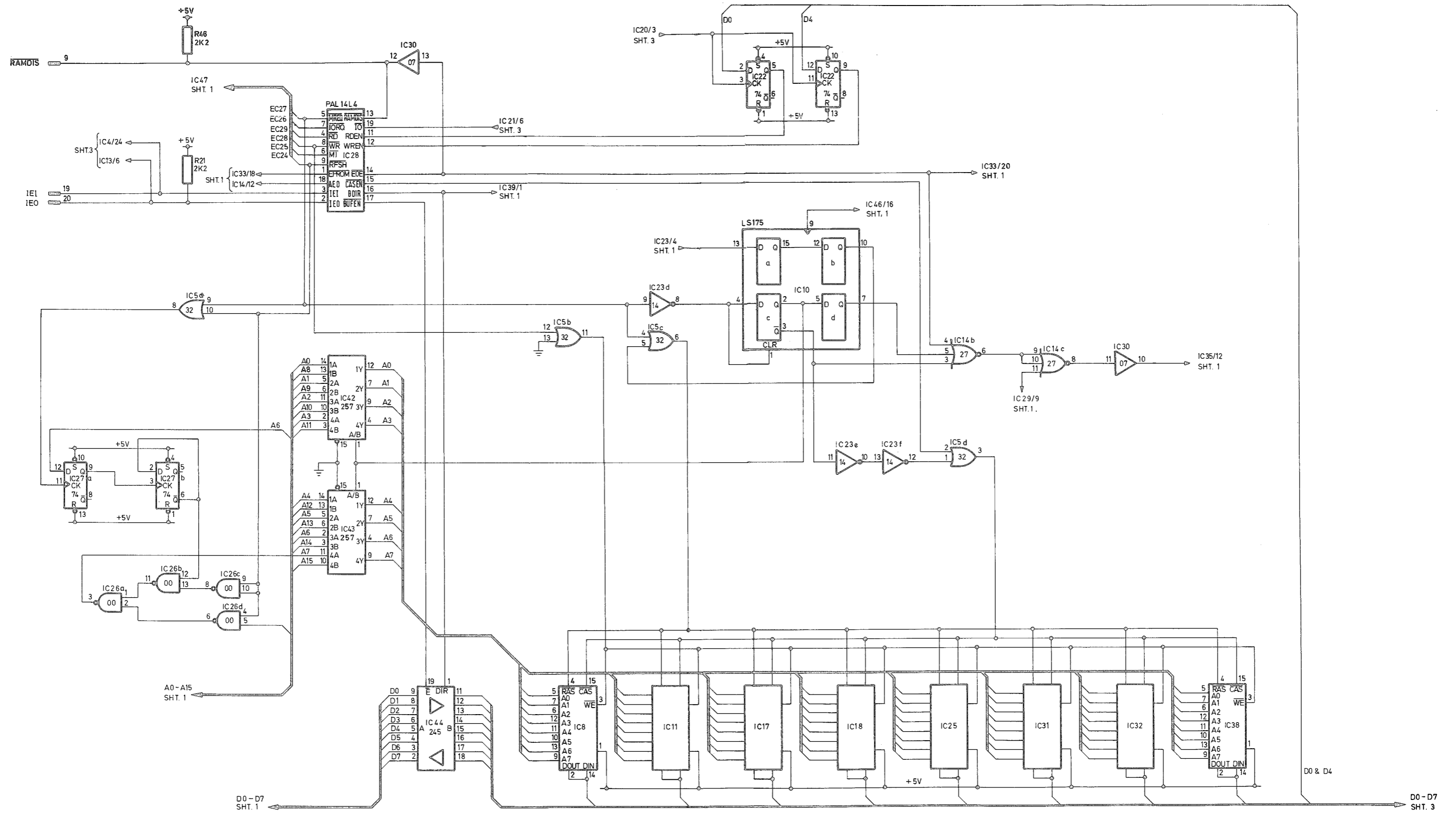

1		
ISSUE	MODIFICATION	DATE

Gemini Microcomputers

OAKFIELD CORNER
 SYCAMORE ROAD
 AMERSHAM BUCKS HP6 5EQ
 Tel: 02943 28321

TITLE
Z80 C.P.U. BOARD (MEMORY SECTION)

DRAWN	DATE	SCALE	CHKD	APPD	DRAWING N°	SHEET 2
HR/ WDS	MAY 1982	-			GM 813	OF 3 SHEETS

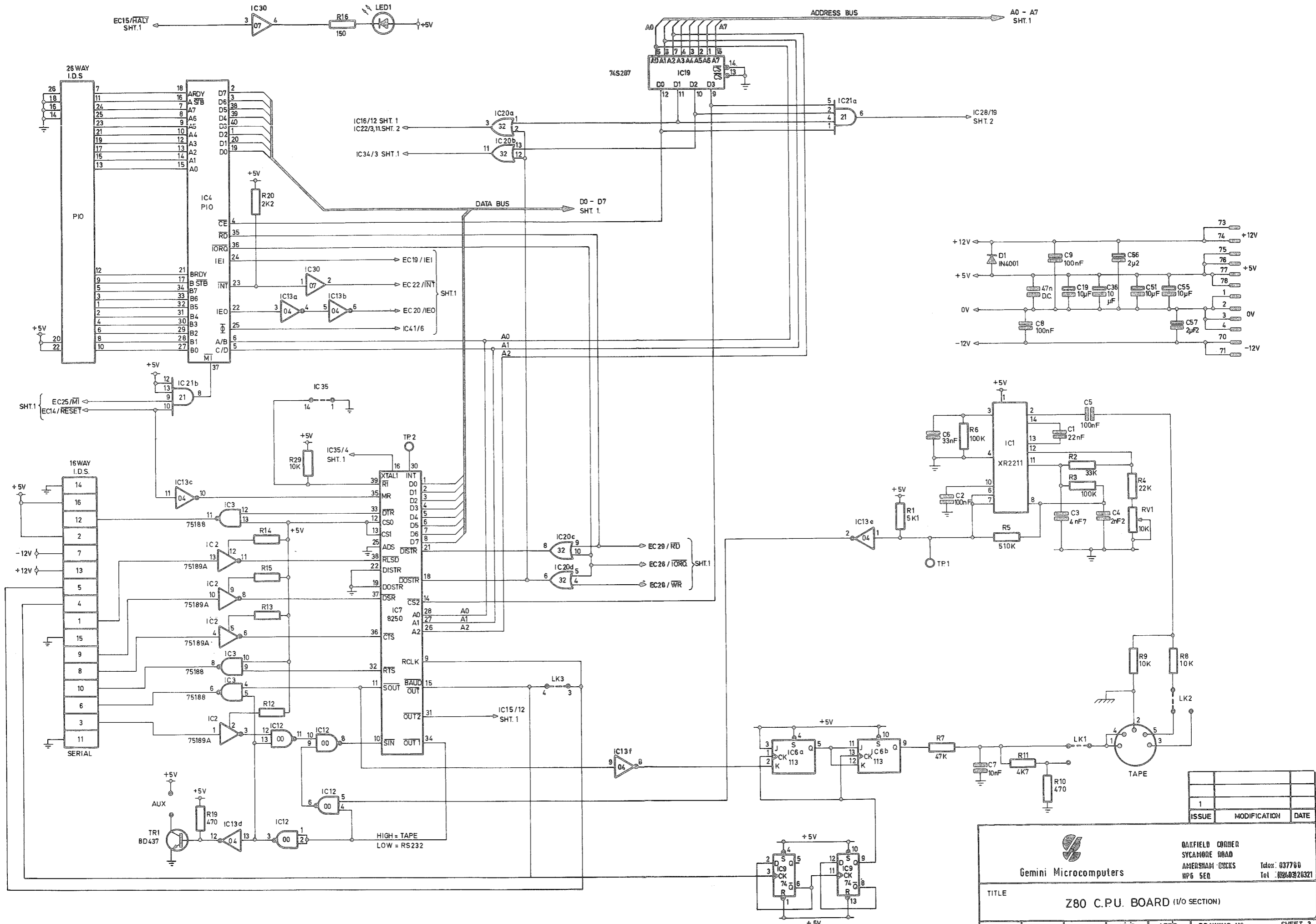

ISSUE	MODIFICATION	DATE
1		

Gemini Microcomputers
 OAKFIELD CORNER
 SYCAMORE ROAD
 AMERSHAM GUXES
 HP6 5EQ
 Tel: 037760
 Tel: 0326321

TITLE
Z80 C.P.U. BOARD (I/O SECTION)

DRAWN	DATE	SCALE	CHKD	APPD	DRAWING NO.	SHEET 3
HR / WDS	MAY 1982	-			GM 813	3 SHEETS